



 **COLLEGE POND**
 YOUR FUTURE, OUR PRIORITY

COUNSELLING SCORECARD 2020

LEADERS IN CAREER & ADMISSION COUNSELLING

Our University Admits

United States of America



Ireland



Canada & Germany



Europe & Australia





Collegepond

Your Future, Our Priority

Dear Student,

We are delighted to introduce the 2019-2020 Scorecard. We have once again surpassed our counselling and graduate school acceptance benchmark and raised the bar for ourselves in the academic year 2019-2020. Carrying forward the momentum of scaling new heights, we have been successful in helping our students gain admissions in leading universities across the globe.

It is only befitting that we share with you some of the milestones that we achieved in academic year 2019-2020.

- 40% of our students made it to the top 10 universities
- 72% of our students achieved admission to their respective dream universities
- 27% of our students secured admission to the prestigious Ivy League universities
- 12% of our students received scholarships, many to the tune of 100%

- 3 students secured acceptance to the coveted Stanford University
- 12 students secured admission to University of California, Berkeley
- 28 students gained a place into the prestigious Columbia University
- 31 students broke the Carnegie Mellon University acceptance barrier
- 6 students made it to ETH Zürich
- 18 students secured admit to Delft University of Technology
- 10 students claimed a spot at the University of Toronto
- 4 students secured admission to either London School of Economics or London School of Business

With our result-oriented counselling and time-tested guidance, we have facilitated our students to get into top universities in more than 16 countries across the globe, including the USA, Canada, Ireland, Sweden, Netherlands, Germany, Switzerland, Australia, and more.

The listed achievements are the byproducts of our years of hard work, solid strategy, and distinct application process – where the core focus is on ensuring that every student’s application helps them put their best foot forward. Our ultimate aim, however, is to continue to engage with our students much beyond the coveted college admits. Our seasoned mentoring in the post-graduation phase combined with our esteemed network of distinguished alumni and professional achievers have enabled our students to acquire full-time positions with leading multinationals.

- Google
- Microsoft
- J.P. Morgan
- Tesla Motors
- Intel
- Apple
- Abbott
- Salesforce
- Deloitte
- Oracle
- Amazon
- Facebook
- Samsung
- Morgan Stanley
- Adobe

If you are eager to join the ranks of achievers and still wondering what’s the way forward, look no further. We are here to guide you to the pinnacle of your academic excellence and professional success in your chosen field. To know more about how we can serve as your trusted advisor in this journey and help you make an informed decision, please feel free to schedule a free counselling session with our expert counsellors by emailing us at info@collegepond.com or by the same on www.collegepond.com.



Scan this QR code to join our WhatsApp Groups & Network with seniors & fellow study abroad aspirants.



Our Student Feedback



Our Online Ratings

 Collegepond Google Rating

4.6/5 ★ ★ ★ ★ ★

 Collegepond Facebook Rating

4.7/5 ★ ★ ★ ★ ★

 Collegepond Just Dial Rating

4.5/5 ★ ★ ★ ★ ★



Contents

Services We Offer	01
Top School Admits	03
Masters Admits	05
Other Admits	18
Scholarships	19
Our Advantage	20

Services We Offer.

Our MS Counselling Services are focused on helping students develop the ideal platform to embark upon a successful career.



> 360° Career Counselling

At Collegepond, we provide holistic guidance to students to enable them to identify their professional inclinations and ascertain the skills they require to transform their career dreams into reality. Packing together a rich wealth of experience, we help students identify their strengths and weaknesses, acquaint them with various suitable career options, and help them identify globally reputed academic programs that best suit their profile and aspirations.



> Profile Building

Not every student is an early bloomer, but at Collegepond, we believe that no matter what the past, every student has a great future. To that end, we not only encourage every student to build on their existing profile and strengthen their candidature but also actively guide them in this journey.

CONVERGE

> Converge

Converge is our proprietary work flow management system which helps you navigate through each aspect of the application process i.e. SOP, LOR, resume, additional essays, career and university selections with ease and confidence. Our high-end technology platform also doubles up as a huge central repository for sample essays, videos, student experiences and other relevant resources.

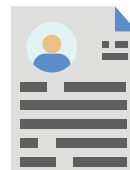

> Application Assistance

Identifying the right academic programs and universities, and filling out the applications can be an unnerving process for many students. At Collegepond, we have a dedicated team that provides personalized assistance in submitting university applications by helping students in keeping track of various application deadlines and university-specific requirements.



> Interview Preparation

Apart from application essays, many universities also conduct personal interviews as a crucial criterion for confirmation of a student's merit. At Collegepond, we train students to put their best foot forward by helping them confidently face some of the most grueling university interviews.



> Financial Planning

Higher education abroad is a huge investment for the future. At Collegepond, we strive to enable every student to fulfill their academic dreams by working closely with the students and their parents to plan out their financial strategy. Also, through our tie-ups with various financial institutions, we help students avail of best-in-class products for education loans, travel and health insurance, and FOREX.





> Schools & Program Selection

The problem of too many choices is totally real! With umpteen outstanding institutes around the world offering a plethora of programs, it is natural for students to feel confused. At Collegepond, we help students in making the optimum choice of programs and universities based on crucial factors that capture the student's long-term career aspirations.



> SOP, LOR, Resume

Application Essays are crucial deciding factors influencing a student's admission prospects. Collegepond helps students make a strong case for their candidature by helping them frame their SOPs, Resumes, LORs, and other University and program-specific essays in the best possible manner. Our content team comprises of professionals with a diverse range of industry experience, and each essay is reviewed and assessed on multiple parameters by different team members before it is finalized, thus ensuring a high strike rate.



> Scholarship

As the value of quality education continues to rise, several Indian and international institutions lookout for deserving students to help them fulfill their higher education dreams. At Collegepond, we help students with information on such merit-based scholarship opportunities and also help them to apply for scholarships with zero-interest loans.



> VISA Counselling

At Collegepond, we guide students with the VISA process by assisting them in the VISA application, aiding them in showcasing their financial capabilities, and conducting multiple mock rounds. We follow a detailed and structured VISA counselling process, which has helped us maintain an outstanding track record of 99% success rate.

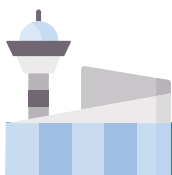

> Pre-Departure Orientation

Studying abroad places students in a highly unfamiliar territory - a different country, a rigorous academic setting and a new lifestyle, while compelling them to perform academically. Our pre-departure orientation program helps students make a smooth transition into the new environment by briefing them about various options for FOREX, ticketing, accommodation, and various country-specific do's and don'ts to enable them to have an enjoyable study experience abroad.



> Post Landing Services

Every student enrolled at Collegepond becomes part of our ever-growing community as we continue to extend our services even after our students commence with their education abroad. Our post-landing services include visitor VISA counselling for parents, resume drafting services for internships, assistance with essays for Research Assistantship, and help in networking with Collegepond alumni.



Top School Admits

University Name	Admits
Stanford University	3
Yale University	1
University of California, Berkeley	12
Columbia University	28
Delft University of Technology	18
Cornell University	15
Georgia Institute of Technology	16
University of Toronto	10
University of Pennsylvania	14
Carnegie Mellon University	31
ETH Zürich	6
Duke University	12
Purdue University	25
National University of Singapore	2
Dartmouth College	4
University of Illinois at Urbana Champaign	40
University of Michigan, Ann Arbor	11
University of California, Los Angeles	6
University of California, San Diego	18
Technical University of Munich	4
University of Texas at Austin	10
Kelley School of Business	6
Northwestern University	12
John Hopkins University	7
Eindhoven University of Technology	7
London School of Economics	2
RWTH Aachen University, Germany	3
University of Southern California	65
New York University	35
University College Dublin	8
North Carolina State University	72
Technical University of Berlin	3
University of New South Wales	1
KTH Royal Institute of Technology	10
University of British Columbia	2
University of Sydney	8
University of Washington, Seattle	15
Chalmers University of Technology	2
Brown University	3
London Business School	2



Janani Balasubramaniam
Stanford University
Masters in Management Science
& Engineering

Collegepond has played a vital role in helping me reach my goal. Right from deciding which specialization to pursue to understanding the process and applying to Universities, they have provided all the support and resources needed to put your best foot forward. Apart from that, Collegepond provides experiences of students on campus that talked about the life at the university. This information helps you prepare for life on campus in advance. The best part of Collegepond is how easily accessible and approachable they are and their willingness to work with you to help achieve your goal.



Soumya Kopakka
Stanford University
Masters in Management Science
& Engineering

A friend recommended me to join Collegepond. I attended their mock counselling session and it gave me immense clarity on the entire process of studies abroad. The counsellors helped me shortlist the courses and the universities. Their numerous seminars and webinars conducted on Converge helped to make the process seamless. I am extremely thankful to the counsellors for their invaluable advice that made my application extraordinary and helped me get an admit from Stanford. The portal had very informative resources that made choosing the university easy. I am extremely grateful to Collegepond and I would recommend it to anyone who is planning to study abroad!



Riya Bhaktiani
Georgia Institute of Technology
Masters in Computer Science

The highlight of my experience was that here at Collegepond you will not be told what is right, rather you will be supported in every way possible while you figure out what is right for you. I was assigned different counsellors for every step of this journey, who were always just a message away on this brilliant platform called Converge. It divides the entire process into neatly organized sections and has samples and FAQs of every obstacle that one could possibly face. Overall, with proper guidance from highly experienced people, I got everything I had expected, & more!

Top School Admits

University Name	Admits
University of Colorado Boulder	35
Texas A&M University	28
University of Minnesota, Twin Cities	8
University of Melbourne	4
University of Maryland, College Park	28
University of Wisconsin Madison	15
Virginia Polytechnic Institute and State University	18
Copenhagen Business School	5
University of Massachusetts Amherst	30
Imperial College London	4
University of Waterloo	5
Northeastern University	102
State University of New York - Buffalo	65
University of Pittsburgh	25
Savannah School of Architecture and Design	4
State University of New York - Stony Brook	32
Pratt University	3
Indiana University Bloomington	12
University of Florida	32
Clemson University	24
New York Medical College	4
University of Illinois at Chicago	45
Illinois Institute of Technology, Chicago	35
Pennsylvania State University	10
Kings College London	4
Arizona State University	125
University of Texas at Dallas	104
Ohio State University	8
University of Western Ontario	1
Singapore Management University	2
Fordham University	3
HEC Paris	2
Simon Fraser University	4
Deakin University	2
Australian National University	3
Cass Business School	1
ESSEC Business School	1
Nanyang Technological University	1
Monash University	2
KU Leuven, Belgium	2



Yash Agarwal
Duke University
Masters in Business Analytics

Collegepond has been instrumental in helping me secure an admit in Duke University's Fuqua School of Business by giving me a foundation to build on and using their experience to refine my application. Their systematic approach made the process effortless, and I was easily able to manage my applications in parallel with full time work. Given their experience with thousands of students and a stellar track record with admits, Collegepond is a no brainer for anyone planning education abroad.



Aastha Jain
Columbia University
Masters in Business Analytics

Application process is a tedious job but Collegepond made it so much easier for me. Right from prepping for GRE and career guidance to targeting the right universities, it has done an amazing job. They have a portal (Converge) and each part of the application process is handled by a different counsellor making the job not only quicker but also more efficient. I would like to thank the drafting team for proof reading and making changes till it was perfect. A special shout out to the head counsellors for answering even the silliest doubts and making sure that we take the right decision. Kudos to the entire team!



Aditya Gaddipati
Carnegie Mellon University
Masters in Computer Science

I approached Collegepond when I did not get an admit from my dream university in Fall 2018. They not only helped me with my dream university but also helped me shortlist more universities based on my profile. The counsellors there transformed banal pieces of information into beautiful drafts. They very kindly continued their services till Fall 2020 without charging me extra for the services I did not use. Finally, I got into my dream university this year and I will be forever grateful of Collegepond for the same.

University Name	GRE	TOEFL/IELTS	GPA
Stanford University (Management Science &Engineering)	331	115	3.8
University of California, Berkeley	332	114	3.7
University of California, Berkeley	329	114	3.9
Columbia University	323	112	3.9
Columbia University	312	111	3.8
Columbia University	315	105	3.8
University of Pennsylvania	327	116	3.7
University of Pennsylvania	329	112	3.7
University of Pennsylvania	329	114	3.9
Georgia Institute of Technology	323	105	3.9
Georgia Institute of Technology	320	100	3.6
Georgia Institute of Technology	326	115	3.8
Carnegie Mellon University	324	113	3.5
Carnegie Mellon University	326	116	3.8
Carnegie Mellon University	312	111	3.8
Carnegie Mellon University	315	105	3.6
Carnegie Mellon University	329	112	3.7
University of Massachusetts Amherst	327	116	3.7
University of Massachusetts Amherst	322	110	3.6
Cornell University	324	114	3.9
Pennsylvania State University	314	104	3.7
University of California, San Diego	334	116	3.9
University of California, San Diego	323	111	3.8
University of California, San Diego	332	114	3.7
University of California, San Diego	325	119	3.9
National University of Singapore	325	114	3.5
University of California, Davis	318	107	3.4
University of California, Davis	326	110	3.8
Pennsylvania State University	323	112	3.9
University of Southern California	301	103	3.7
University of Southern California	312	111	3.8
University of Southern California	309	99	3.8
New York University	315	110	3.6
New York University	314	104	3.7
New York University	312	111	3.8
Northwestern University	327	117	3.8
Northwestern University	318	108	3.5
University of Colorado Boulder	317	108	3.8
University of Colorado Boulder	301	103	3.7
University of Colorado Boulder	316	92	3.5
North Carolina State University	316	110	3.5
North Carolina State University	308	105	3.6



Vedant Desai
University of Illinois at
Urbana-Champaign
Masters in Computer Science

I had a wonderful experience with Collegepond. Their technology platform Converge was remarkably helpful in streamlining the process, and the entire Collegepond team was always accessible to resolve my doubts quickly and effectively. The content team guided me in making an excellent overall profile & SOP and impressive LOR's, which along with their top-notch career counselling service assisted me in getting into my dream university. I wholeheartedly thank Collegepond for all the assistance throughout the application process and will recommend it to my fellow Masters Aspirants.



Mausam Agrawal
Pennsylvania State University
Masters in Computer Science

I was initially overwhelmed by the entire application process but Collegepond, with its wonderful services, helped me through this journey. Their team being committed to respond to all my requests, played a crucial role in drafting the important documents. It was with the help of their efforts that I could get a 100% scholarship for my masters program. The online seminars on their portal, Converge, was of great help in having my doubts cleared regarding the visa process, and financial requirements. I sincerely recommend Collegepond counselling in its entirety to all the graduate school aspirants.



Harshita Khandelwal
University of California,
Los Angeles
Masters in Computer Science

Collegepond has been great support in my dream of pursuing masters abroad. As a person with no knowledge of the application process, Collegepond acted as a guiding light. From LOR preparation to sorting visa finances, they have been there in every step of the way. The seminars and webinars organized by them have been informative and helpful for solving doubts. Even during such a difficult time due to the COVID situation, the entire team has been helping us in every possible way by addressing all our concerns and comforting us. Their network, experiences and the spirit has made my dream come true.

Computer Science

University Name	GRE	TOEFL/IELTS	GPA
Indiana University Bloomington	302	102	3.4
Virginia Polytechnic Institute and State University	314	97	3.9
State University of New York - Stony Brook	315	114	3.6
State University of New York - Stony Brook	313	104	3.6
University of Wisconsin Madison	332	94	3.7
University of Wisconsin Madison	324	114	3.6
State University of New York - Buffalo	303	100	3.4
Rutgers University	315	113	3.4
University of California, Irvine	311	114	3.2
University of California, Irvine	323	105	3.5
University of California, Irvine	315	96	3.4
University of Illinois at Chicago	308	104	3.6
University of Illinois at Chicago	314	116	3.1
Arizona State University	314	100	3.7
Arizona State University	313	107	3.5
Simon Fraser University	308	102	3.6
Ohio State University	319	112	3.6
Worcester Polytechnic Institute	302	90	3.4
Northeastern University	309	100	3.5
Santa Clara University	305	114	3.4
San Jose State University	308	111	3.6
University of California, Santa Cruz	332	95	3.7
University College London	312	101	3.8
Illinois Institute of Technology, Chicago	305	115	3.5
Illinois Institute of Technology, Chicago	306	105	3.2

Data Science

University Name	GRE	TOEFL/IELTS	GPA
University of Pennsylvania	327	106	3.6
University of Southern California	314	104	3.2
University of Washington	325	119	3.9
Cass Business School	NA	108	3.6
Syracuse University	319	103	3.6
Rutgers University	319	103	3.6
University of Rochester	327	106	3.6
Indiana University Bloomington	314	103	3.5
Worcester Polytechnic Institute	315	108	3.6
Northeastern University	312	102	3.4
Monash University	NA	105	3.2
Monash University	311	104	3.5
Illinois Institute of Technology, Chicago	314	103	3.6



Swapnil Paliwal
Columbia University
Masters in Computer Science

My experience with Collegepond was terrific. I found the drafting teams to be very efficient. They are experts who focus on ensuring the best things for us. They represented my credentials in a very polished way; after reading my drafts, I felt that my application is going to be robust, as they highlighted the best information and experiences which the admission team at a university is looking for. The counsellors are very approachable. It was because of the team effort at Collegepond I was able to secure admits from the few of the most elite institutions in the world like UCL, Columbia, CMU, and NYU. I am genuinely thankful for their guidance and support, and I feel that the number of things I got in return outweighs the cost. I absolutely recommend Collegepond to everyone who aspires to enter their dream university.



Vamil Gandhi
Carnegie Mellon University
Masters in Management
Information Systems

It has been a great journey with Collegepond. The SOP and LOR services provided were invaluable. The online portal and app helped a lot for a quick response from all the counsellors. Thank you so much for getting me into my dream University.



Mahesh Hase
Monash University
Masters in Data Science

The counsellors at Collegepond have provided me with excellent guidance for the entire university application process, right from university selection to payment of application and tuition fees. They were very patient while answering all my queries and helped me in making a successful application. Their commitment to work, their ethics and knowledge of the entire application process is simply outstanding. Thank you very much Collegepond for your support.

University Name	GRE	TOEFL/IELTS	GPA
University of California, Berkeley	325	115	3.9
University of California, Berkeley	323	7.5	3.6
Carnegie Mellon University	311	108	3.4
Carnegie Mellon University	309	100	3.2
Carnegie Mellon University	310	105	3.7
Carnegie Mellon University	314	108	3.8
Kelley School of Business	318	115	3.7
Kelley School of Business	312	107	3.8
University of Michigan, Ann Arbor	321	116	3.4
University of Illinois at Urbana-Champaign	303	100	3.0
University of Illinois at Urbana-Champaign	301	7.5	3.5
University of Illinois at Urbana-Champaign	306	101	3.8
University of Illinois at Urbana-Champaign	303	110	3.4
Texas A&M University	311	108	3.4
Texas A&M University	312	NA	3.2
Texas A&M University	317	100	3.6
University of Texas at Austin	318	108	3.5
University of Texas at Austin	310	102	3.5
Illinois Institute of Technology, Chicago	298	87	3.7
New York University	314	7.8	3.4
New York University	308	NA	3.6
University of Maryland, College Park	311	108	3.4
University of Maryland, College Park	309	95	3.2
University of Maryland, College Park	310	102	3.4
University of Washington	317	100	3.6
University of Washington	322	117	3.6
University of Washington	310	105	3.7
University of Pittsburgh	298	87	3.7
Syracuse University	315	108	3.5
Syracuse University	302	105	3.3
Syracuse University	305	101	3.4
Rutgers University	299	95	2.8
University of Texas at Dallas	298	87	3.7
University of Texas at Dallas	297	93	2.9
State University of New York - Buffalo	311	108	3.5
State University of New York - Buffalo	306	101	3.8
University of Arizona	311	108	3.4
University of Arizona	312	107	3.8
Northeastern University	298	87	3.7
Rochester Institute of Technology	298	87	3.7
University of Illinois at Chicago	303	100	3.0
University of Illinois at Chicago	303	110	3.4



Saurabh Pethe
Carnegie Mellon University
Masters in Management
Information Systems

Before applying for my Master’s degree, I had several doubts, right from which countries I wanted to target and which colleges I wanted to shortlist. Having joined Collegepond for counselling, most of my doubts were cleared. The counsellors helped me figure out which countries I should target and eventually identify the specific universities to apply to. I found Collegepond’s online platform, Converge to be very useful to guide me through every step of the application process. In addition to that, attending a couple of in-person seminars was very informative. After the tedious application process, having landed an admit from Carnegie Mellon University, I am thankful for all the help I received from Collegepond. The counselling experience with Collegepond has truly been positive for me.



Mayur Khandetod
Northeastern University
Masters in Management
Information Systems

I’m extremely delighted with the services of Collegepond pertaining to every aspect of the foreign study about which I was unaware. The services rendered with respect to advising the financial arrangements, documentation provided for LORs, SOP, Resume etc. was extremely fruitful. They have made effective usage of electronic media via Converge app and even conducted webinars during crunch time. The appointed Counsellors provided excellent support and guidance while preparing my drafts. Thank you Collegepond!



Girija Iyer
Texas A&M University
Masters in Management
Information Systems

Thank you so much for guiding me in my journey so far. None of this would have been possible without the continued efforts and guidance provided the entire team of Collegepond. Really grateful to have found Collegepond at the right time in my MS preparation process. Thank you once again. Hoping to make it till the campus soon, given all the chaos in the world right now.

University Name	GRE	TOEFL/IELTS	GPA
Stanford University	317	113	3.5
University of Texas at Austin	312	103	3.8
University of Texas at Austin	322	107	3.8
Columbia University	322	109	3.6
Columbia University	324	104	3.7
Columbia University	320	106	3.7
Columbia University	321	114	3.6
University of Pennsylvania	311	90	3.5
University of Pennsylvania	318	114	3.8
University of Pennsylvania	324	104	3.7
Georgia Institute of Technology	324	104	3.7
Georgia Institute of Technology	323	107	3.6
Georgia Institute of Technology	317	113	3.5
University of Massachusetts Amherst	318	114	3.8
University of Massachusetts Amherst	320	106	3.7
Delft University of Technology	306	100	3.8
Delft University of Technology	325	104	3.6
Delft University of Technology	312	103	3.8
ETH Zürich	334	112	3.9
Carnegie Mellon University	324	104	3.7
Carnegie Mellon University	321	114	3.6
Carnegie Mellon University	322	107	3.8
University of California, San Diego	334	112	3.9
University of California, San Diego	328	105	3.4
University of California, San Diego	324	104	3.7
University of Michigan, Ann Arbor	324	104	3.7
University of Michigan, Ann Arbor	331	117	3.8
University of British Columbia	332	112	3.9
University of British Columbia	326	106	3.9
RWTH Aachen	310	7.0	3.6
University of Waterloo	326	106	3.9
Hamburg University of Technology	310	7.0	3.6
Texas A&M University	328	112	3.4
Texas A&M University	322	107	3.8
University of Colorado Boulder	312	109	3.7
University of Colorado Boulder	307	104	3.1
University of Washington, Seattle	322	109	3.6
University of Southern California	323	107	3.6
University of Wisconsin Madison	312	102	3.8
University of Wisconsin Madison	318	114	3.8
University of Wisconsin Madison	311	90	3.5
University of Southern California, Los Angeles	315	114	3.6



Sneha Rander

Carnegie Mellon University
Masters in Electronics &
Communication Engineering

My overall experience with Collegepond was great right from the start to the end. The entire application process was streamlined with guidance from counsellors who were readily available at any time of the day and patiently solved all my queries pertaining to the application. I would like to thank the entire team for their efforts and in helping me get the university of my choice!



Pradeepti Gupta

Georgia Institute of Technology
Masters in Electronics &
Communication Engineering

Collegepond services have been great throughout! Right from providing study material and guidance for GRE and TOEFL exams, helping me decide my career path, assisting me in getting all the application materials in place, evaluating different universities to choosing the right one for me, Collegepond has been there to assist me through it all. Converge has been a great website for navigating through the entire procedure, webinars, setting up appointments with counsellors and ex-student feedback on their lives in universities abroad. Overall, it has been a very pleasant experience and I am grateful to the team at Collegepond.



Pankti Parekh

University of Pennsylvania
Masters in Electronics &
Communication Engineering

Right from test preparation to pre-departure, Collegepond has played a crucial role in helping me achieve my goal. Being their student, I had barely visited the branch as they have made everything accessible via their online portal and app. They make the process so simple and organized starting from career counselling to LOR & SOP to University selection to getting admits and much more. They include professional networking which helps students get internships and co-ops. I would highly recommend Collegepond Counselling services to students who plan to study abroad.

Electrical Engineering | ECE

University Name	GRE	TOEFL/IELTS	GPA
Northwestern University	323	107	3.6
New York University	307	100	3.5
University of Maryland, College Park	307	104	3.1
North Carolina State University	311	90	3.5
University of California, Irvine	318	114	3.8
Virginia Polytechnic Institute and State University	321	103	3.5
Arizona State University	309	101	3.6
University of Texas at Dallas	308	102	3.5
University of California Riverside	309	101	3.6
University of Florida	305	94	3.2
San Jose State University	310	100	3.5
University of Illinois at Urbana-Champaign	322	109	3.6
Portland State University	308	102	3.5

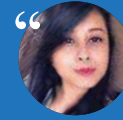

Rishali Dey

University of Colorado Boulder
Masters in Electronics &
Communication Engineering

My experience with Collegepond has been incredible. I have received admits from 3 great universities with University of Colorado Boulder being my dream university. Collegepond has helped me with everything from Letters of Recommendation, Statement of Purpose, Resumes, etc. Their online portal, Converge gives you first-hand access to everything you need whilst you are applying to universities to VISA processes after you receive an admit. Your assistance made the entire process very seamless and reduced my workload by a thousand notches. Thank you, Collegepond!

Civil Engineering | Construction Management

University Name	GRE	TOEFL/IELTS	GPA
Georgia Institute of Technology	315	7.5	3.8
Georgia Institute of Technology	313	7.0	3.8
Texas A&M University	313	7.0	3.8
Texas A&M University	315	7.5	3.8
Texas A&M University	298	91	3.6
Texas A&M University	310	110	3.8
Columbia University	313	7.0	3.8
Columbia University	322	97	3.6
University of California, San Diego	315	7.5	3.8
Purdue University	313	7.0	3.8
Purdue University	322	110	3.8
University of Waterloo	315	7.5	3.8
University of Sydney	NA	111	3.5
University of Toronto	322	104	3.9
Eindhoven University of Technology	323	116	3.7
University of New South Wales	318	108	3.2
University of Ottawa	315	7.5	3.8
University of Southern California	304	100	3.9
North Carolina State University	310	110	3.8
Virginia Polytechnic Institute and State University	313	7.0	3.8
Virginia Polytechnic Institute and State University	310	110	3.8
University of Illinois at Urbana-Champaign	313	7.0	3.8
Arizona State University	310	110	3.8
University of Florida	304	100	3.9
Deakin University	NA	7.5	3.3



Hardik Kasar

Texas A&M University
Masters in Civil Engineering

I reached out to Collegepond because of the excellent recommendations from my friends and it turned out to be the best experience so far. It feels positive and motivating every time you visit the office and have a talk with them. The online modules of SOP, LOR, Resume were so easy to understand and the counsellor's help with drafts totally boosted my profile to get into top tier university. The online portal-Converge is very user friendly. The information provided regarding the universities is just enough to be familiar with all the aspects of pursuing education abroad. I am extremely happy with the services and all I can say is it is totally worth it.



Rahil Kothari

Columbia University
Masters in Civil Engineering

The counsellors at Collegepond assisted me to draft excellent SOP, LORs and Resume. Their online portal Converge was a one stop solution where we could contact our counsellors easily and solve my doubts. Kudos to entire team for helping me to achieve my goals.

Biomedical | Biotechnology

University Name	GRE	TOEFL/IELTS	GPA
Columbia University	315	102	3.6
Columbia University	309	100	3.8
Carnegie Mellon University	315	102	3.7
Johns Hopkins University	315	7.5	3.5
Duke University	309	100	3.8
Georgia Institute of Technology	324	110	3.7
Northwestern University	325	116	3.8
ETH Zürich	326	108	3.7
McGill University	315	7.5	3.5
University of Southern California	309	100	3.8
Purdue University	309	100	3.8
University of Minnesota, Twin Cities	309	100	3.8
University of California, San Diego	325	116	3.8
New York University	321	114	3.5
University of Pittsburgh	309	100	3.8
University of Florida	315	102	3.4
University of California, Irvine	315	7.5	3.5
University of Amsterdam	315	7.5	3.5
State University of New York - Buffalo	312	98	3.4
Northeastern University	309	100	3.8
Deakin University	NA	8.0	3.6
Australian National University	NA	8.0	3.6
La Trobe University	NA	8.0	3.6
Tufts University	310	105	3.5
University of Copenhagen	318	102	3.8
University of Ottawa	NA	7.5	3.6



Dhara Desai

University of Southern California
Masters in Biomedical
Engineering

My journey with Collegepond started when I was preparing for my GRE and TOEFL. The classes that I attended really helped me with my concepts. Later, I signed up for their counselling services too. From University Selection, SOP, LOR to financial documents, the team gave in their 100% to help me complete my application process. The webinars at Collegepond helped me understand the entire process in an easy and better way.



Ruhi Jaiswal

John Hopkins University
Masters in Biomedical
Engineering

Collegepond's online portal 'Converge' streamlined the entire process and made it easy to keep track of various parts of my application as well as be in touch with all the counsellors. Their brilliant assistance and attention to detail helped me in drafting stellar SOP and LORs. They also have tie-ups with courier services, loans, etc. which saved a lot of time & money too. Even in this uncertain time due to COVID-19, they have been conducting webinars and guiding us, so that we do not feel overwhelmed. Thank you!

Robotics

University Name	GRE	TOEFL/IELTS	GPA
Carnegie Mellon University	310	113	3.5
Carnegie Mellon University	315	110	3.6
New York University	324	105	3.8
New York University	310	108	3.3
State University of New York - Buffalo	313	113	3.3
State University of New York - Buffalo	310	108	3.3
Arizona State University	313	113	3.3
Arizona State University	317	112	3.6
Worcester Polytechnic Institute	320	107	3.7
Worcester Polytechnic Institute	324	105	3.8
Oregon State University	323	111	3.8
University of Maryland, College Park	322	110	3.7



Raj Khatri

Aalto University
Msc. Robotics and Computer
Engineering

The entire application process was very difficult initially because of the complexity of application to different countries around Europe, but the Collegepond team helped me immensely along the way. Their portal and app which streamlines the process, makes you ahead of all the applicants. The complete team be it for SOP, LOR, transcripts, or filling Application forms, are always available to help. Thanks to the entire team at Collegepond for their help & support throughout my journey!

Finance | Financial Engineering

University Name	GRE	TOEFL/IELTS	GPA
Columbia University	315	112	3.9
Georgia Institute of Technology	320	108	3.5
Carnegie Mellon University	328	113	3.6
University of California, Los Angeles	319	116	3.7
Georgia Institute of Technology	325	110	3.4
University of Illinois at Urbana-Champaign	315	102	3.8
University of Maryland, College Park	315	102	3.8
North Carolina State University	320	108	3.5
Rutgers University	303	88	3.3
Singapore Management University	316	104	3.5
University of Toronto	NA	7.5	3.2
National University of Ireland Galway	NA	7.0	2.8
University College Cork	NA	7.0	2.8
University of Leicester	NA	7.0	2.8
Trinity College Dublin	NA	7.0	2.8
York University	NA	7.0	3.7
Seneca College of Applied Arts and Technology	NA	7.5	3.9
The City University of New York - Baruch College	292	98	3.9
Bentley University	315	102	3.9
Fordham University	315	102	3.9
Boston College	315	102	3.9



Harsh Doshi
York University
Masters in Finance

I would like to express sincere gratitude to Collegepond for being there to solve my doubts and help me with each and everything. One thing that I loved the most about Collegepond is their software, Converge, which made the entire process very smooth and simple. There were different counselors for different processes which helped me excel right from starting the application to securing admission in my dream college. I would like to recommend Collegepond to each and every student who wishes to study abroad.



Yash Meshwani
Georgia Institute of Technology
Masters in Financial Engineering

Collegepond helped me maintain a calm demeanour whilst filling my application. I was always assisted when my application hit a roadblock. University selection, SOP, LOR, Financial Assistance, Loan assessment and every other minor requirement was covered systematically by Collegepond and through its web portal. Thanks to the entire team.

Architecture

University Name	GRE	TOEFL/IELTS	GPA
Georgia Institute of Technology	296	106	3.4
Carnegie Mellon University	308	109	3.9
University of Pennsylvania	310	8.0	3.2
Delft University of Technology	NA	7.5	3.7
University of Texas at Austin	303	99	3.5
Pratt Institute	272	98	3.0
Pratt Institute	296	102	3.7
KTH Royal Institute of Technology	NA	106	3.6
Savannah College of Art and Design	306	102	3.7
Parsons School of Design	272	98	3.0
California College of Arts	306	105	3.2
University of Southern California	306	102	3.7
Virginia Polytechnic Institute and State University	306	105	3.2
North Carolina State University	306	105	3.2
University of Illinois at Urbana-Champaign	306	102	3.7
Arizona State University	306	102	3.7
School of Visual Arts - New York	314	111	3.0



Richa Maru
Savannah College of Art & Design
Masters in Architecture

There is a lot of processes involved in getting your higher education from a university abroad. I would like to thank Collegepond for guiding me in the right direction and helping me make the biggest decision of my life. Be it university selection or drafting an SOP, Collegepond assigns the best-suited people who work with you to create an impressive application. I would like to thank the entire team for always being there to solve our doubts, especially during these uncertain times where everybody is distressed due to COVID. Thanks to the entire Collegepond team for making my journey a smooth one.

University Name	GRE	TOEFL/IELTS	GPA
Duke University	317	102	3.5
Duke University	322	114	3.3
Duke University	310	102	3.7
Duke University	323	114	3.7
Dartmouth College	323	114	3.7
Dartmouth College	332	116	3.2
Columbia University	332	8.5	3.7
Columbia University	323	114	3.7
Carnegie Mellon University	317	113	3.6
Carnegie Mellon University	323	114	3.7
Cornell University	322	114	3.3
Cornell University	317	102	3.5
Cornell University	323	114	3.7
Cornell University	332	8.5	3.6
Brown University	317	113	3.6
Brown University	323	114	3.7
Purdue University	322	114	3.3
Purdue University	319	106	3.5
Purdue University	323	114	3.7
Purdue University	319	106	3.8
Purdue University	332	8.5	3.7
University of Massachusetts Amherst	310	102	3.7
University of Massachusetts Amherst	308	100	3.1
Northwestern University	322	114	3.3
Johns Hopkins University	322	114	3.3
University of Colorado Boulder	311	100	3.3
London School of Business	323	113	3.7
London School of Economics and Political Science	323	114	3.7
RWTH Aachen	326	8.0	3.7
Technical University of Berlin	326	8.0	3.7
KTH Royal Institute of Technology	NA	7.5	3.7
Cranfield University	NA	7.5	3.7
Kings College London	NA	7.5	3.7
University of Melbourne	312	8.0	3.3
University of New South Wales	312	8.0	3.3
Brock University	NA	8.0	3.3
University of Toronto	323	114	3.6
Pennsylvania State University	301	92	3.4
University of Southern California	322	114	3.3
University of Southern California	332	8.5	3.7
University of Illinois at Urbana-Champaign	317	113	3.6
University of Illinois at Urbana-Champaign	319	106	3.5



Sujay Modi

RWTH Aachen University
Masters in Engineering
Management

I wish to thank the entire team at Collegepond for helping me at each and every stage of the application. Whether it was my SOP, LOR, Resume, Customised Essays, I am grateful to them for having made my application successful. Some of them have even helped me get the necessary documents readied on Sundays. In the end, I would like to thank Collegepond for having answered all my questions immediately on the phone. They have been a support throughout the entire application process. Thank you once again!



Sumeet Shetty

University of Illinois at
Urbana-Champaign
Masters in Engineering
Management

I had an excellent experience with Collegepond, which was particularly made possible through Converge, a very well-made online portal that helped me acquire information that I needed on time and helped me gain direct access to the counselors. Overall, this saves a lot of time. I had asked all my queries related to SOP, LOR and applications on Converge and they were addressed immediately. I would like to thank the entire CP team for all their efforts!



Amey Shah

KTH Royal Institute of Technology
Masters in Engineering
Management

It was great collaborating with Collegepond for higher studies guidance. The best of Collegepond service is the individual student portal for every module, exercises, updates, webinars, etc. Also, for every module there is a counsellor appointed who takes care of that document with the help of questionnaires. The best part is the range of customization I got by Collegepond for shortened SOP, scholarship essay even LOR. Overall my experience was great and I would like to thank each and every counsellor for the service given to me.

University Name	GRE	TOEFL/IELTS	GPA
University of Texas at Austin	332	112	3.4
University of Texas at Austin	324	117	3.8
University of Texas at Austin	325	118	3.3
Duke University	322	112	3.3
Duke University	319	112	3.7
Duke University	321	114	3.4
Duke University	314	106	3.9
University of California, San Diego	322	112	3.3
University of California, San Diego	321	114	3.4
University of California, San Diego	323	108	3.8
Purdue University	322	112	3.3
Purdue University	319	116	3.6
Purdue University	319	112	3.7
University of Maryland, College Park	311	102	3.7
University of Maryland, College Park	314	106	3.9
University of Minnesota, Twin Cities	324	117	3.8
University of Minnesota, Twin Cities	319	112	3.7
University of Southern California	324	117	3.8
University of Southern California	315	105	3.7
University of Washington, Seattle	319	112	3.7
Northwestern University	315	105	3.7
Cass Business School	NA	7.5	3.6
ESSEC Business School	331	110	3.2
Nanyang Technological University	328	108	3.4
HEC Paris	325	112	3.6
HEC Paris	332	112	3.4
Australian National University	331	110	3.2
University of Toronto	311	105	3.5
York University	311	104	3.5
Rutgers University	303	103	3.2
Rutgers University	313	98	3.4
University of Rochester	319	116	3.6
Arizona State University	315	100	3.7
Arizona State University	310	102	3.5
University of Texas at Dallas	300	88	3.6
University of Texas at Dallas	310	102	3.5
University of Pittsburgh	306	96	2.9
Boston University	306	98	3.2
Georgia State University	310	105	3.4
University of Rochester	310	105	3.4
University of Connecticut	308	110	3.2
Northeastern University	312	102	3.5



Ishita Shah
Purdue University
Masters in Business Analytics

Collegepond uses a very methodical step by step approach to various application phases. I particularly loved their process on SOP writing where the counsellors helped me brainstorm on a storyline specific to my career goals and history. This crude storyline was then furnished into a very strong well-written SOP. Their inputs on crafting a resume showing relevant experience in my chosen field of masters added further credibility to my application. I can confidently say that Collegepond's support and counselling were instrumental in securing admits in my most ambitious university. They also helped me prepare for multiple admission interviews through mock sessions and detailed feedback processes. I strongly admire the entire counsellor team for their dedication and approachability which makes this otherwise taxing process less stressful.

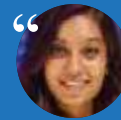

Drishti Parekh
University of Maryland,
College Park
Masters in Analytics

Choosing Collegepond as my guide for the studies abroad has been one of the best decisions I have ever made. The counsellors have been my constant support since the time I decided to go abroad for my Masters to the time I got my admit and I knew they would be right there to help me with my future ventures too. The best part about them was that they made themselves available for their students at any time, without any hesitation - addressing the silliest of doubts and guiding us through it all. I am thankful and grateful for your help. Kudos to the amazing and hardworking team of Collegepond!



Aniket Bauskar
University of Texas at Dallas
Masters in Business Analytics

The best part about Collegepond is the cooperative staff and their timely responses. The Converge portal makes it lot easier to manage the tiring process of university applications. The process is smooth when you are guided by the skilled professionals. Thanks a lot Collegepond!

Pharmacy (Drug Regulatory Affairs | Pharmaceuticals | Pharmacology)

University Name	GRE	TOEFL/IELTS	GPA
Texas A&M University	323	112	3.5
University of Southern California	314	108	3.8
University of Southern California	305	102	3.6
Massachusetts College of Pharmacy and Health Sciences	307	103	3.4
Massachusetts College of Pharmacy and Health Sciences	305	102	3.6
University of Minnesota, Twin Cities	307	103	3.4
University of Minnesota, Twin Cities	312	111	3.7
North Carolina State University	305	102	3.6
North Carolina State University	310	105	3.4
University of Maryland, College Park	295	6.5	3.5
Mercer University, Atlanta	316	111	3.9
University of Dublin	307	106	3.6
Trinity College Dublin	307	106	3.6
University of Copenhagen	297	7.5	3.9
University of Copenhagen	NA	7.5	3.9
University of Cincinnati	314	108	3.8
Stevens Institute of Technology	312	108	3.6
Northeastern University	307	103	3.4
Northeastern University	307	106	3.6
Northeastern University	314	108	3.8
State University of New York - Buffalo	312	100	3.4
State University of New York - Buffalo	314	108	3.8
University of Georgia	318	106	3.6
University of Georgia	297	7.5	3.9
Virginia Commonwealth University	318	106	3.6
Western University	297	7.5	3.9



Namrata Acharya
Massachusetts College of
Pharmacy and Health Sciences
Masters in Pharmacy

I heard about Collegepond from my close friend who said that they are the best counsellors and after experiencing the journey, I can say without a doubt that indeed they are. The counsellors know how to expertly handle, guide and channel the students in the right direction. They helped me showcase my strengths with brilliance. With them, I have gained everything I can hope for and more. A big thank you to the great team!



Sharvari Kshirsagar
Mercer University Atlanta
PhD in Pharmacy

My experience with Collegepond so far has been extremely insightful and positive. I have received help and guidance at every step of my application. The highly organized process on Converge makes the whole ordeal much easier. I was helped by all the other counsellors equally and duly whenever I was stuck with LORs or SOPs. Thank you so much for providing this service. I look forward to the next part of the journey with Collegepond!

Supply Chain Management

University Name	GRE	TOEFL/IELTS	GPA
Georgia Institute of Technology	325	110	3.7
Georgia Institute of Technology	321	115	3.6
University of Michigan, Ann Arbor	317	108	3.7
Purdue University	319	106	3.8
Purdue University	298	102	2.8
Purdue University	312	104	3.5
University of Michigan, Dearborn	304	100	3.7
University of Texas at Dallas	302	99	3.1
University of Texas at Dallas	305	102	3.3
University of Illinois at Chicago	304	100	3.7
Illinois Institute of Technology, Chicago	288	98	3.3
Illinois Institute of Technology, Chicago	295	100	3.5



Henish Maheta
Georgia Institute of Technology
Masters in Supply Chain
Management

My experience with Collegepond has been amazing. I remember being very confused about how the whole process is going to work with me working in a different city. But Collegepond has made things easy for people like me with their approach to counselling. The counsellors are very prompt in clearing any doubts and they have very crisp and straightforward answers to all the issues I had. I sincerely am grateful to Collegepond for the support they have provided me to get to my dream universities. Keep up the good work!

Chemical Engineering

University Name	GRE	TOEFL/IELTS	GPA
Columbia University	317	110	3.7
Columbia University	300	98	3.6
Columbia University	309	104	3.5
Columbia University	310	103	3.7
University of Pennsylvania	313	107	3.9
University of Pennsylvania	317	110	3.7
ETH Zürich	321	109	3.6
ETH Zürich	325	118	3.9
Cornell University	317	110	3.7
Cornell University	316	104	3.9
Delft University of Technology	NA	107	3.8
Delft University of Technology	313	107	3.9
Delft University of Technology	324	112	3.7
Carnegie Mellon University	317	110	3.7
Carnegie Mellon University	310	103	3.7
Carnegie Mellon University	313	107	3.9
Texas A&M University	323	115	3.6
John Hopkins University	323	115	3.6
University of Toronto	313	107	3.9
University of Toronto	316	104	3.9
University of Waterloo	307	93	3.8
University of Waterloo	313	107	3.9
University of Waterloo	310	103	3.7
University of British Columbia	NA	7.5	3.4
KTH Royal Institute of Technology	310	94	3.5
University of Ottawa	306	7.0	3.5
University of Michigan, Ann Arbor	317	110	3.7
University of Massachusetts Amherst	312	113	3.5
Purdue University	313	107	3.9
University of Southern California	310	94	3.5
University of Southern California	307	93	3.8
University of Southern California	310	103	3.7
University of California, San Diego	317	110	3.7
City University of New York	307	93	3.7
University of Maryland	313	107	3.9
University of Florida	300	98	3.6
University of California, Irvine	317	110	3.7
University of Washington, Seattle	307	93	3.7
Rutgers University	310	94	3.5
Rutgers University	300	98	3.6
Arizona State University	300	98	3.6
University of Illinois at Chicago	300	98	3.6



Kush Sompura

Columbia University
Masters in Chemical Engineering

When it comes to go abroad and study, students get anxious due to reasons such as GRE, TOEFL, LORs, application process, accommodation, etc. Especially parents are very concerned about their child. And that's where Collegepond does a tremendous job. Right from course selection, the counsellors have helped me like a parent. The staff, whether it be a LOR counsellor or a GRE teacher, their knowledge and experience helped to get admits from top universities in USA and Canada. In all, Collegepond has been there with me in every step towards studying abroad and I'm thankful that I enrolled into Collegepond.



Pratiksha Chotalia

Columbia University
Masters in Chemical Engineering

Collegepond has helped me right from preparing for my GRE, TOEFL to selecting the course, looking for the best universities according to the course selected, writing LOR's, SOP, education loan etc. The best part of the process was their online Portal 'Converge' that guided me through every step of the process. The Converge portal also provides sample documents and videos for everything and cleared my doubts. All the counsellors were very helpful and highly responsive during the entire process. They made sure that I never missed any deadlines to complete my application forms. Overall, it has been an amazing experience with Collegepond.



Nishant Bakhru

University of California, Berkeley
Masters in Chemical Engineering

Collegepond is a truly reliable service when it comes to any aspect of your application for higher studies. The counsellors here are very approachable and help you out even with the silliest of doubts. Their guidance helped me secure an admit in all my over-ambitious colleges like UPenn, Brown, and Berkeley.



Industrial Engineering & Operations Research

University Name	GRE	TOEFL/IELTS	GPA
University of California, Berkeley	322	107	3.7
University of California, Berkeley	327	114	3.8
Columbia University	322	107	3.7
Columbia University	313	101	3.6
Texas A&M University	314	105	3.5
Texas A&M University	313	101	3.6
Texas A&M University	315	105	3.8
Cornell University	317	102	3.7
Purdue University	317	102	3.7
Purdue University	322	107	3.7
Purdue University	315	105	3.8
Pennsylvania State University	313	103	3.8
University of Michigan, Ann Arbor	322	107	3.7
University of Massachusetts Amherst	312	101	3.5
University of Southern California	315	105	3.8
University of Southern California	314	105	3.5
Clemson University	305	7.5	3.8
North Carolina State University	306	96	3.5
North Carolina State University	313	101	3.5
Virginia Polytechnic Institute and State University	315	105	3.8
University of Pittsburgh	304	91	3.6
University of Illinois at Urbana-Champaign	314	105	3.5
University of Illinois at Urbana-Champaign	313	101	3.6
RWTH Aachen University	315	105	3.8
Dalhousie University	NA	7.0	3.5
University of Ontario Institute of Technology	306	96	3.5
HAN University of Applied Sciences	308	7.5	3.5
Uppsala University	NA	7.5	3.2
Copenhagen Business School	NA	7.5	3.2
RWTH Aachen University	326	8.0	3.8
University of Ottawa	304	7.0	3.5
Rutgers University	306	96	3.5
University of Illinois, Chicago	306	96	3.5
State University of New York - Buffalo	306	96	3.5
State University of New York - Buffalo	304	7.0	3.5
Lehigh University	306	96	3.5
Lehigh University	313	101	3.5
Arizona State University	314	105	3.5
New York University Tandon School of Engineering	306	96	3.5
University of Michigan, Dearborn	308	7.5	3.5
University of Texas at Dallas	300	99	3.5
Northeastern University	309	96	3.3



Ishita Talati

University of California, Berkeley
Masters in Industrial Engineering

Collegepond has played a very important role in my application process. I have received 7 dream accepts, and the entire application process was made smooth through Collegepond. There were different counsellors assigned for each part of the application who were very helpful; moreover there were well defined modules on Converge which guided me through the process. The timely webinars and seminars that were held were very informative as they explained, practical aspects of the application process through presentations and sample documents. I am really thankful to Collegepond for all the help!



Oshita Sapte

University of Michigan, Ann Arbor
Masters in Industrial Engineering

Collegepond's entire team was extremely efficient and nailed their jobs. The USP was the fact that for every document, be it SOP or LOR, I was asked to fill an elaborate questionnaire following which the team would go on to create the refined documents. The attention to detail, for example- having three different people to create three different LORs so there would be different writing styles, was immaculate. For the VISA form filling stages, the webinars were extremely helpful. Kudos to the Entire Collegepond Team!



Dixeet Purohit

Texas A&M University
Masters in Industrial Engineering

I am very thankful to Collegepond as its role has been instrumental in securing dream accepts. The well organised modules on Converge and the counsellors were very helpful in each and every part of the application. The numerous seminars and webinars were very informative and cleared many queries. Even during this uncertain COVID-19 situation, Collegepond is conducting different webinars to keep us updated with current situation. I am thankful to them for all the help!

Mechanical Engineering

University Name	GRE	TOEFL/IELTS	GPA
University of Texas at Austin	332	116	3.7
University of California, Berkeley	329	111	3.7
Columbia University	329	111	3.7
Columbia University	321	109	3.8
Columbia University	316	104	3.4
University of Pennsylvania	310	105	3.7
Carnegie Mellon University	321	105	3.6
Cornell University	332	116	3.8
University of California, San Diego	313	103	3.9
RWTH Aachen University	313	7.0	3.8
Delft University of Technology	307	93	3.5
Delft University of Technology	318	114	3.7
Delft University of Technology	310	7.5	3.6
KTH Royal Institute of Technology	313	7.0	3.8
KTH Royal Institute of Technology	310	7.5	3.6
KTH Royal Institute of Technology	318	6.5	3.5
Purdue University	312	102	3.7
Eindhoven University of Technology	318	114	3.7
Kettering University	314	7.0	3.4
Kettering University	303	7.0	3.3
Chalmers University	311	107	3.6
University of Southern California	329	111	3.7
University of Washington, Seattle	317	105	3.4
University of Cincinnati	307	93	3.5
Northwestern University	329	111	3.7
University of Michigan, Dearborn	313	7.0	3.8
University of Michigan, Dearborn	318	114	3.7
Texas A&M University	332	116	3.7
University of Colorado Boulder	316	102	3.4
University of Colorado Boulder	314	102	3.3
Michigan Technological University	307	93	3.5
University of Twente	305	98	3.8
Cranfield University	NA	6.5	3.7
University of Maryland, College Park	321	109	3.8
University of Maryland, College Park	308	100	3.6
Worcester Polytechnic Institute	305	98	3.8
Oregon State University	321	109	3.8
Clemson University	305	100	3.3
Clemson University	311	102	3.5
University of Illinois at Chicago	307	93	3.5
North Carolina State University	322	116	3.7
Ohio State University	315	102	3.4



Swastika Palit
University of California,
Berkeley
Masters in Mechanical Engineering

Overall, the Collegepond Counselling service was amazing. The way everything was systematically presented on Converge, there was nothing that didn't make sense or confuse me regarding the way I should proceed. The LOR, SOP and Resume counselors were constantly in touch as they proceeded with our work, and the counselors whom you work with are the best in the market. They are true and amazing and every counselor knows how to handle, guide and channel the students in the right path. I'd definitely recommend Collegepond to my juniors and my friends in the future. Thank you for all your help, Collegepond.



Aditya Navghare
University of California,
Los Angeles
Masters in Mechanical Engineering

The experience with Collegepond was pretty good. Their converge portal turned out to be really helpful during the entire admission process. I had great help for drafting and university selection. The staff was also very helpful in solving doubts and providing guidance.



Sahil Bagwe
Delft University of Technology
Masters in Mechanical Engineering

Collegepond turned out to be a one-stop solution that met all my career requirements. Right from career selection to the VISA process, the team meticulously solved all my doubts and provided me with the correct guidance and also at the same time allowing me to take wise decisions for myself. The dedication they showed in drafting my SOP and Resume proved instrumental as it turned out to be pivotal for getting an admit. The counselling for the University Selection also helped me to look for the various factors that are essential to be considered before applying to a University. A heartfelt thanks to the entire Collegepond team for smoothening my application process and providing with the best beneficial for my career.

Other Admits

University Name	Course Name	GRE	TOEFL/IELTS	GPA
Cornell University	Chemistry	324	113	3.7
University of California, Berkeley	Chemistry	324	113	3.7
University of Pennsylvania	Chemistry	324	113	3.7
Georgia Institute of Technology	Chemistry	320	110	3.6
University of Michigan, Ann Arbor	Chemistry	318	108	3.6
University of California, Berkeley	Chemical Engineering	303	NA	NA
Arizona State University	Accounting	319	110	3.8
Ohio State University	Psychology	320	117	NA
The Chicago School of Professional Psychology	Psychology	NA	103	3.8
University of Nottingham	Physiotherapy	NA	8.0	3.9
Coventry University	Physiotherapy	NA	8.0	3.9
University of Brighton	Physiotherapy	NA	8.0	3.9
Manchester Metropolitan University	Physiotherapy	NA	8.0	3.9
University of Birmingham	Physiotherapy	NA	7.5	3.6
Loma Linda University	Physiotherapy	NA	7.5	3.6
University of Pittsburgh	Physiotherapy	NA	7.5	3.6
Andrews University	Physiotherapy	292	97	3.5
Loma Linda University	Physiotherapy	292	97	3.5
California State University Long Beach	Sports Management	301	7.0	3.6
University of Denver	Sports Management	301	7.0	3.6
Loughborough University	Sports Management	301	7.0	3.6
University of Melbourne	Human Resource Management	NA	7.5	3.5
University of Toronto	Human Resource Management	NA	8.0	3.8
Technical University of Berlin	Global Production Engineering	326	8.0	3.7
Delft University of Technology	Environmental Engineering	326	104	3.8
Cornell University	Health Informatics	323	116	3.7
Carnegie Mellon University	Health Informatics	323	116	3.7
Yale University	Health Informatics	323	116	3.7
Cardiff University	Physics	306	7.0	3.6
Queen Mary University of London	Physics	306	7.0	3.6
Ohio State University	Food Science and Technology	331	112	3.7
ETH Zürich	Food Science and Technology	331	112	3.7
University of Warwick	Management	NA	7.0	3.6
Columbia University	Management	312	7.8	3.6
University of Chicago	Management	312	7.8	3.6
University of Manchester	Management	306	107	3.3
University of Nottingham	Management	306	107	3.3
Audencia Business School	Management	306	107	3.3
University of Warwick	Management	NA	7.0	3.6
Kings College London	Management	NA	7.0	3.6
Cass Business School	Management	NA	7.0	3.6
ESCP Europe	Management	307	8.0	3.5

Scholarships

Course Name	University Name	Scholarship Amount
Accounting	University of North Texas	100% Tuition Fee Waiver
Aerospace	University of Colorado Boulder	\$34,119
Architecture	California College of Arts	30% Tuition Fee Waiver
Biomedical Engineering	Rochester Institute of Technology	100% Tuition Fee Waiver
Chemical Engineering	ETH Zürich	100% Tuition Fee Waiver
Computer Science	University of Texas at Dallas	50% on outstate fees
Computer Science	Pennsylvania State University	100% Tuition Fee Waiver
Computer Science	University of Massachusetts Amherst	100% Tuition Fee Waiver
Computer Science	Rochester Institute of Technology	100% Tuition Fee Waiver
Computer Science	Rochester Institute of Technology	100% Tuition Fee Waiver
Computer science	New York University	\$7000 per annum
Computer science	New York University	\$4000 per annum
Computer Science	University of Florida	\$1500 per semester
Data Analytics	New York University	\$7000 per annum
Electrical and Computer Engineering	Virginia Polytechnic Institute and State University	100% Tuition Fee Waiver
Electrical and Computer Engineering	Virginia Polytechnic Institute and State University	100% Tuition Fee Waiver
Electrical and Computer Engineering	Iowa State University	100% Tuition Fee Waiver
Electrical and Electronics Engineering	University of Houston	\$1000 per annum
Engineering Management	Case Western Reserve University	100% Tuition Fee Waiver
Industrial Engineering	Texas A&M University	50% on outstate fees
Industrial Engineering	New York University	\$6000 per annum
Industrial Engineering	University of California, Berkeley	\$30,000
Information Management	University of Texas at Dallas	100% Tuition Fee Waiver
Information Management	Syracuse University	100% Tuition Fee Waiver
Information Management	New York University	\$4000 per annum
Management Information Systems	New York University	\$3000 per annum
Management Information Systems	University of Florida	\$1200 per semester
Management Information Systems	Texas A&M University	\$10,000
Masters in Operations Research	New York University	\$4000 per semester
Mechanical Engineering	Virginia Institute of Technology	100% Tuition Fee Waiver
Mechanical Engineering	University of Florida	\$4500 per annum
Mechanical Engineering	University of Cincinnati	\$20,000
Mechanical Engineering	University of California, Berkeley	\$16,000
Music Technology	University of Miami	100% Tuition Fee Waiver
Pharmacy	University of Houston	100% Tuition Fee Waiver
PhD in Management	University of Massachusetts	100% Tuition Fee Waiver
Real Estate	Pratt Institute	\$36,000
Statistics	Virginia Polytechnic Institute and State University	100% Tuition Fee Waiver
Statistics	Michigan Technological University	100% Tuition Fee Waiver



Collegepond Counsellors Pvt. Ltd

204, 2nd Floor, ML Spaces, D. J. Road,
Opp. Old Jain Mandir, Vile Parle West
Mumbai, Maharashtra 400056

(022) 2610 3135 / (022) 2619 5832

info@collegepond.com



Collegepond
Your Future, Our Priority